

ELEVATION

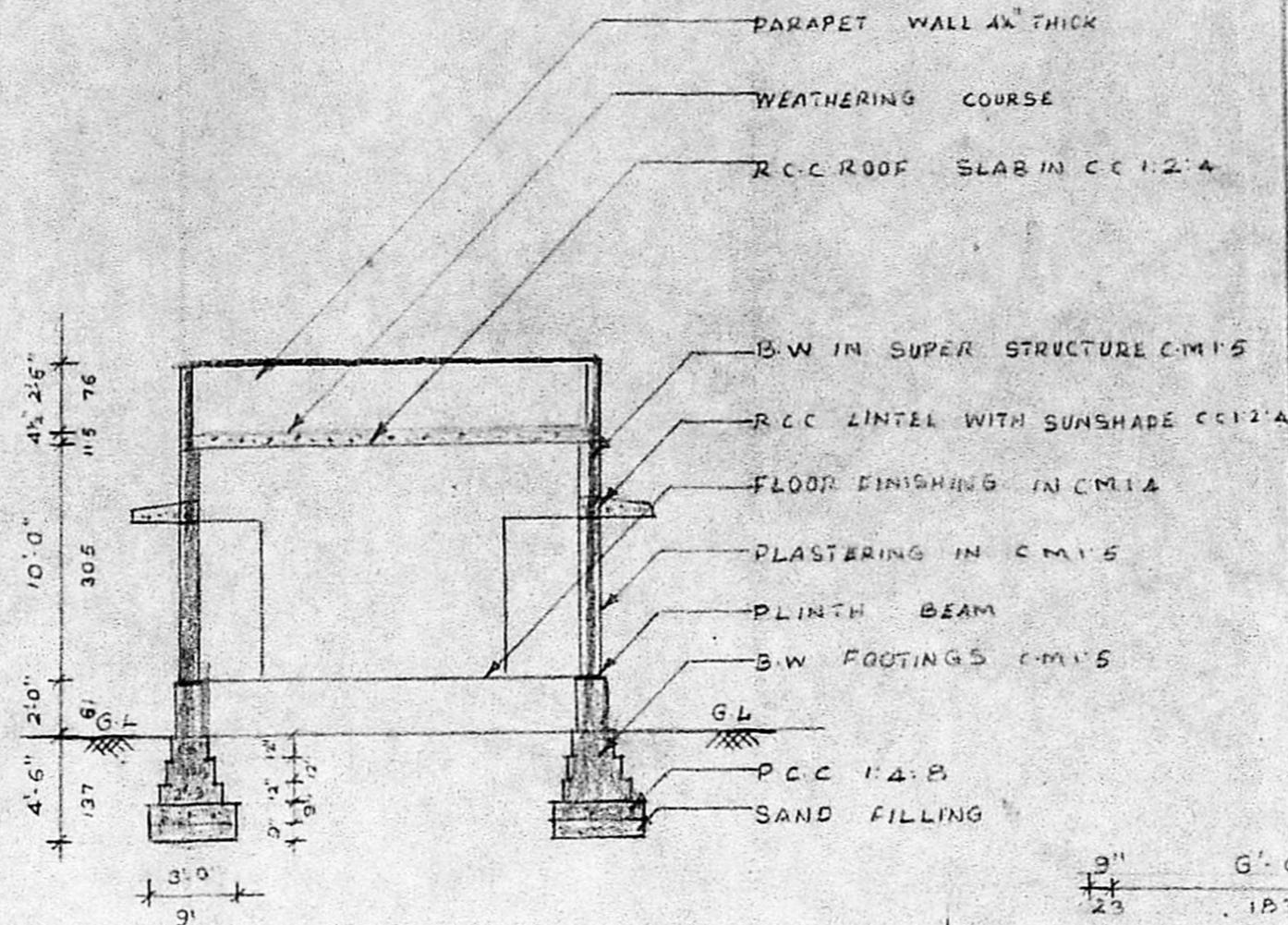

SECTION ON AA

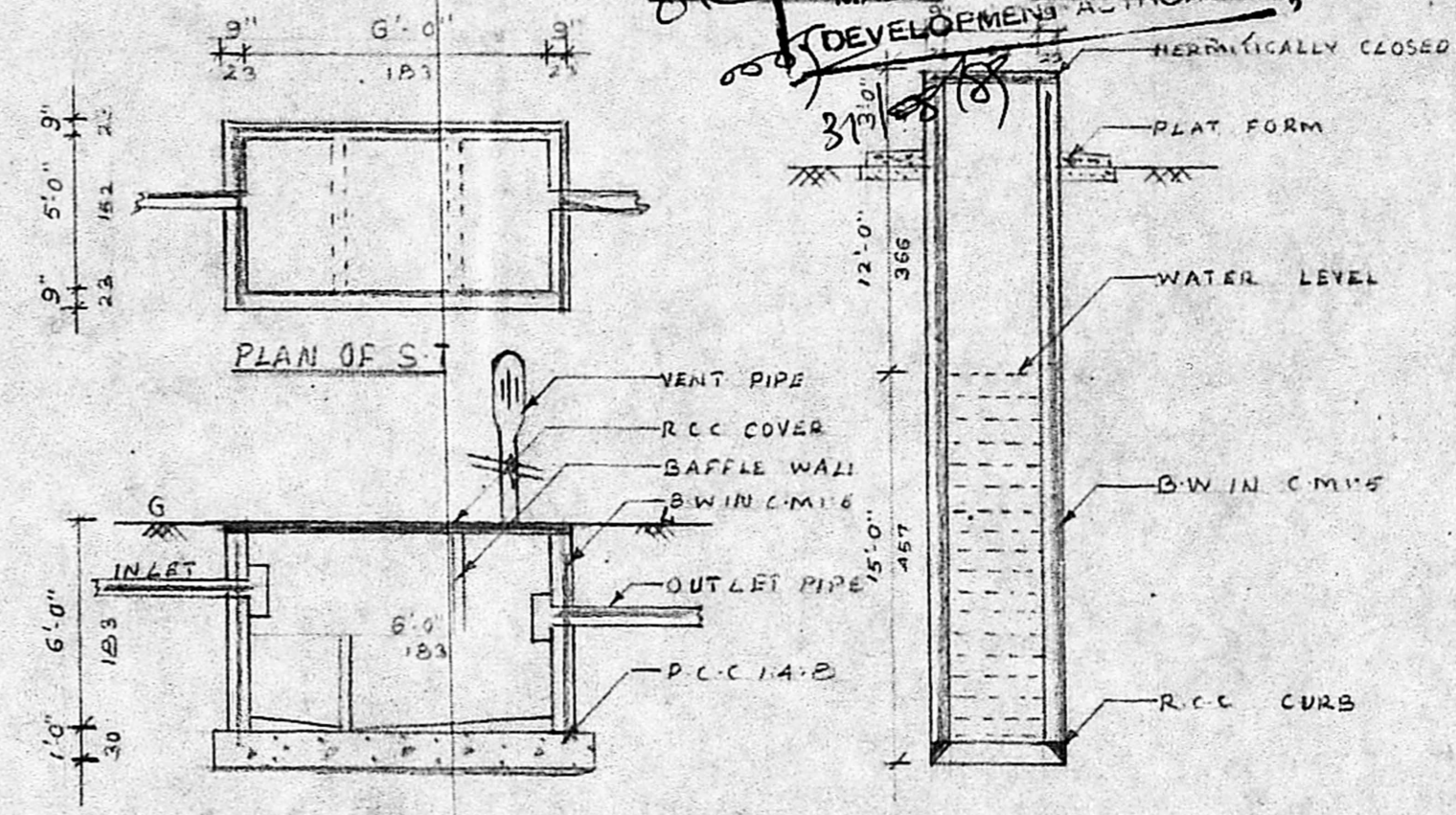
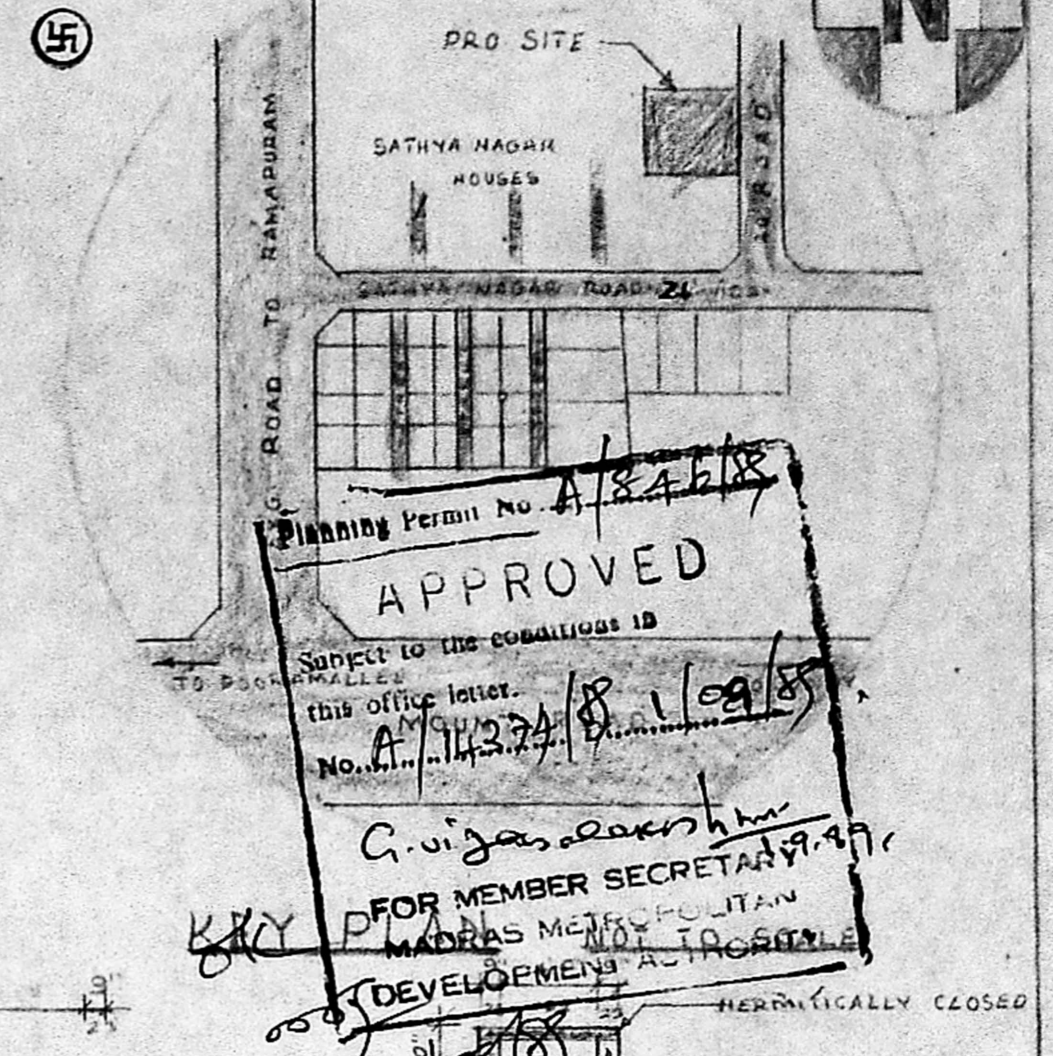

SEPTIC TANK DETAILS WELL DETAILS

PLAN SHOWING THE PROPOSED RESIDENTIAL BUILDING AT PLOT NO:12 RS NO 5,6,7/1 NO:55 MANAPPAKKAM VILLAGE SATHYA NAGAR SRIPERUMPUDUR TALUK CHINGLEPUT DIST. SCALE 1" = 8'-0" OR 1:100.

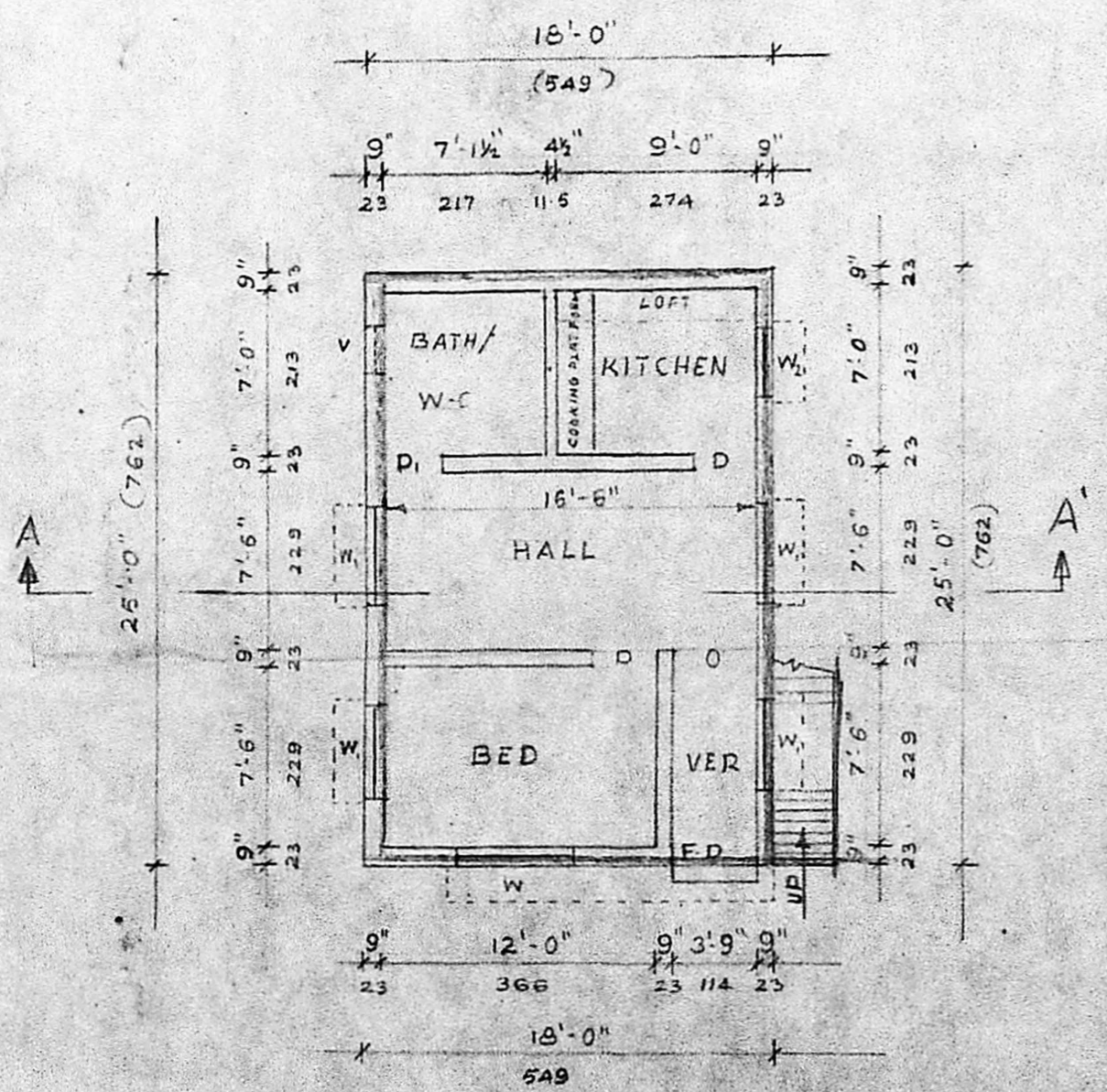

PLAN

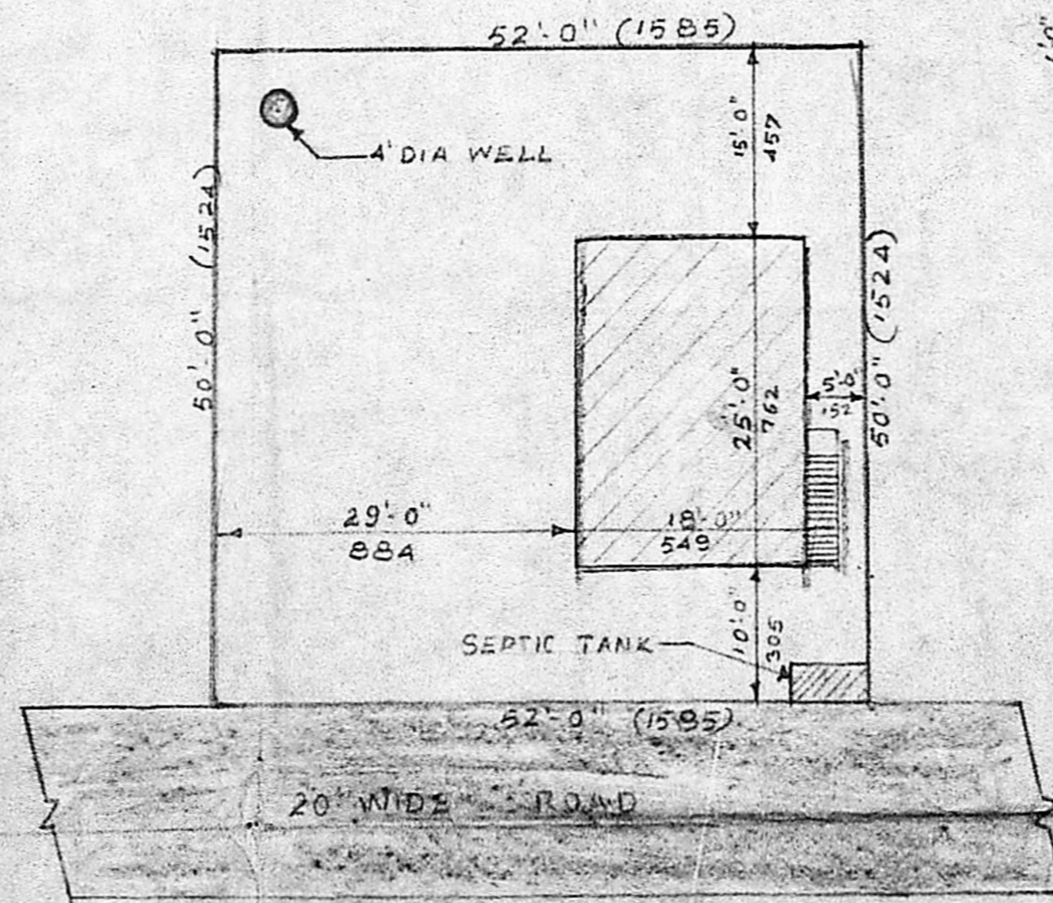

SITE PLAN

SCALE 1" = 16'-0"

REFERENCE	COLOUR INDEX	
DOOR D	3'-0" x 7'-0"	PROPOSED
DOOR D1	2'-6" x 6'-6"	
C.D. COLAPCIBLE DOOR	3'-9" x 7'-0"	ROAD
WINDOW W1	4'-6" x 4'-6"	
WINDOW W2	4'-0" x 4'-6"	BOUNDARY
OPENING O	3'-3" x 7'-0"	
VENTILATOR V	2'-6" x 1'-6"	

OWNER

P.C. GOWRI SHANKAR, B.E., S.I.C.J.
Civil & Struct. Engg.
Class-I. Licensed Surveyor No: 257
Corporation of Madras
Off: 15/1, Govindan Road,
Near Sri Vasu Theatre,
West Mambalam, MADRAS-33
LICENSED